CASELOGISTIX

Ease the work, reduce the costs, and mitigate the risks of eDiscovery.

Key Advantages

- Quickly organize, review, analyze, and produce anything from paper to electronically stored information (ESI)
- Automatically group documents with similar content, putting documents in context faster
- True native review for the most accurate review possible
- Battle-tested security and scalability

Westlaw® CaseLogistix® is a robust document-review and production platform offering you a quick, simple, and accurate way to review electronically stored information (ESI) and traditional "paper" throughout the discovery process.

The explosive growth of eDiscovery offers significant challenges to litigation teams

- It has dramatically increased the cost of discovery and has created an unprecedented need for efficiency, in order to save time and money
- It has increased the risk of costly errors
- The technology involved has become exponentially more complex

Five ways CaseLogistix makes it easy for you to meet the challenges of eDiscovery

- **Intuitive Design:** Westlaw CaseLogistix has a familiar look and feel to other common office tools
- **Native Review:** Westlaw CaseLogistix lets you review documents in their native formats, to ensure that key formatting and metadata are not missed
- **Flexibility:** Westlaw CaseLogistix lets you customize the tool so you can review in a way that meets the need of the case – rather than forcing the case to adjust to the application
- **Scalability:** Built on a Microsoft® SQL database foundation, Westlaw CaseLogistix can scale from single server/desktop configurations to robust multiserver solutions storing many millions of documents
- **Security:** In Westlaw CaseLogistix, you can control security at folder, document, data, and functional levels – ensuring that users see only what they need to see and do only what they need to do
- **Global Capabilities:** Westlaw CaseLogistix is Unicode-capable, allowing you to find and review foreign language documents and localize to particular languages as needed

How Westlaw CaseLogistix helps you reduce costs

- Because it offers an unsurpassed, intuitive user interface, you spend less time learning or struggling with what should be simple processes, and more time being productive
- Because it can organize documents automatically, your attorneys spend less time administrating and prioritizing documents and more time reading and analyzing them
- The native file review capability of Westlaw CaseLogistix lets your attorneys review key formatting metadata without the need for costly conversions

How Westlaw CaseLogistix helps you mitigate risk

- Robust and granular security lets you restrict data and documents to the appropriate users
- Native review lets you get to the heart of a document, going beyond the surface content into the richness and fidelity of the native file. Critical information for formulas, notes, and other data can make the difference between knowing what's important or not, and privileged or not
- Unicode compliance provides confidence that all documents, regardless of source or language, may be accurately analyzed in the context of the case

For a detailed look at Westlaw CaseLogistix in action, please see the reverse side ...

Efficiently access, analyze, and organize documents from one convenient screen.

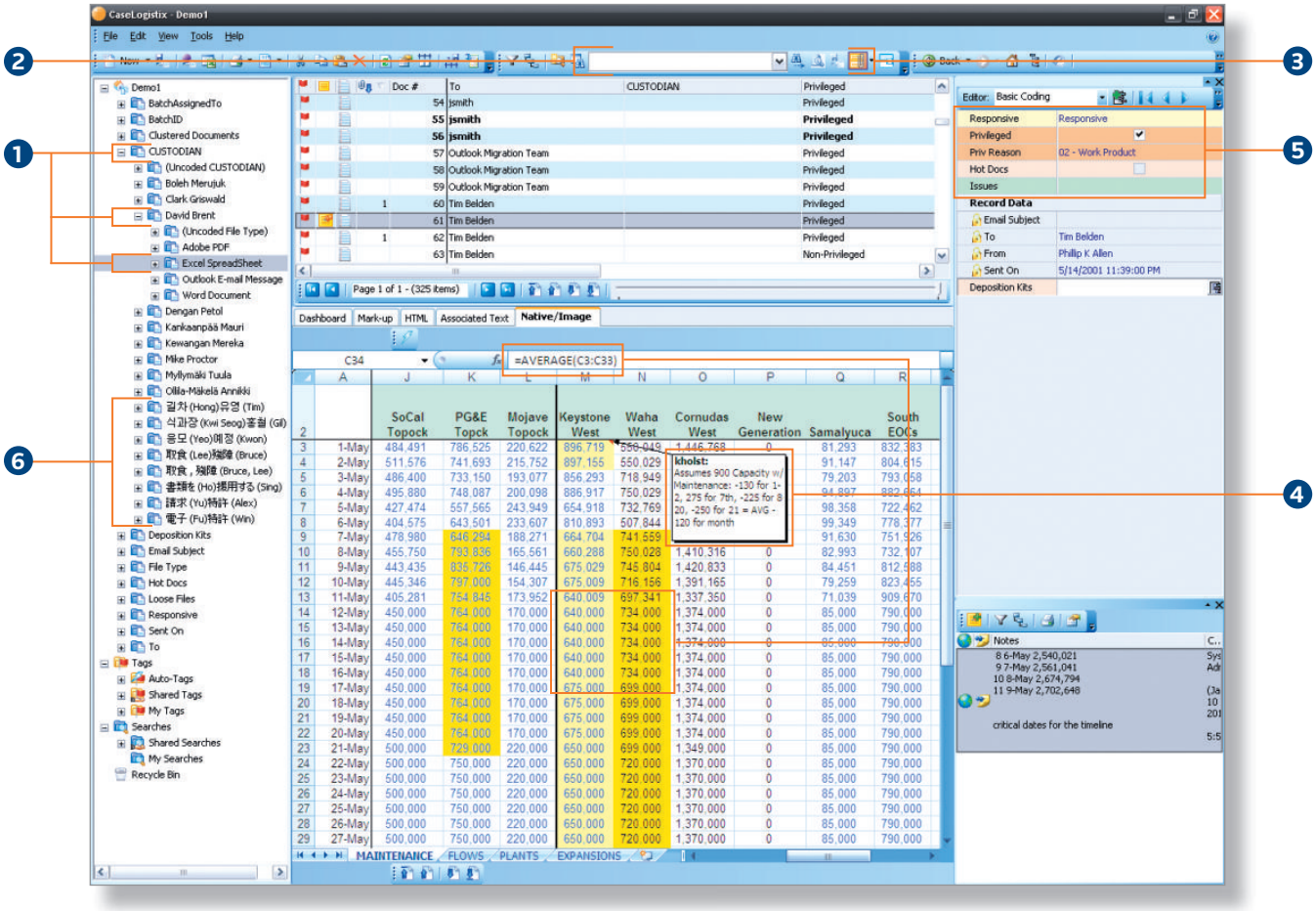

1. IntelliFolders permit automatic, real-time organization and prioritization of discovery materials
2. Simple, powerful search capability helps you retrieve critical documents meeting specific search criteria
3. In one click, graphically group and sort emails and their attachments
4. True native file review allows for more accurate decision making; in the case of Excel® files, this means you can review formulas, notes, and formatting
5. Simple/flexible coding forms let you review documents with fewer clicks; spend less time coding and more time providing value to clients
6. Full Unicode compliance lets you review foreign-language documents for global litigation

For more information, please call **1-800-762-5272**.

THOMSON REUTERS™

Westlaw®

© 2011 Thomson Reuters L-364974/1-11